

# Smartsheet for Healthcare Payers

## Overview

In a highly regulated environment, securely sharing protected health information, improving workflows, and scaling repetitive processes are critical for success. Using Smartsheet, insurance companies can increase efficiency and coordination throughout operations, reducing time spent on administrative tasks.

Smartsheet helps payers organize healthcare provider credentials, such as certifications and licenses, creating a secure system of record that is up to date. In addition, Smartsheet helps solve pain points that often hamper mergers and acquisitions processes.

## How Does Smartsheet Help My Organization?

Increase efficiencies within your data management processes to better serve your patient community.



### Organize Healthcare Provider Credentials

Securely track and manage physician certifications and licenses, ensuring that your organization's physician's credentials and insurance information are up-to-date.



### Mergers and Acquisitions

Accelerate target and pre-deal evaluations, streamline due diligence while managing multiple work streams, with greater visibility into processes and consistent M& A processes.

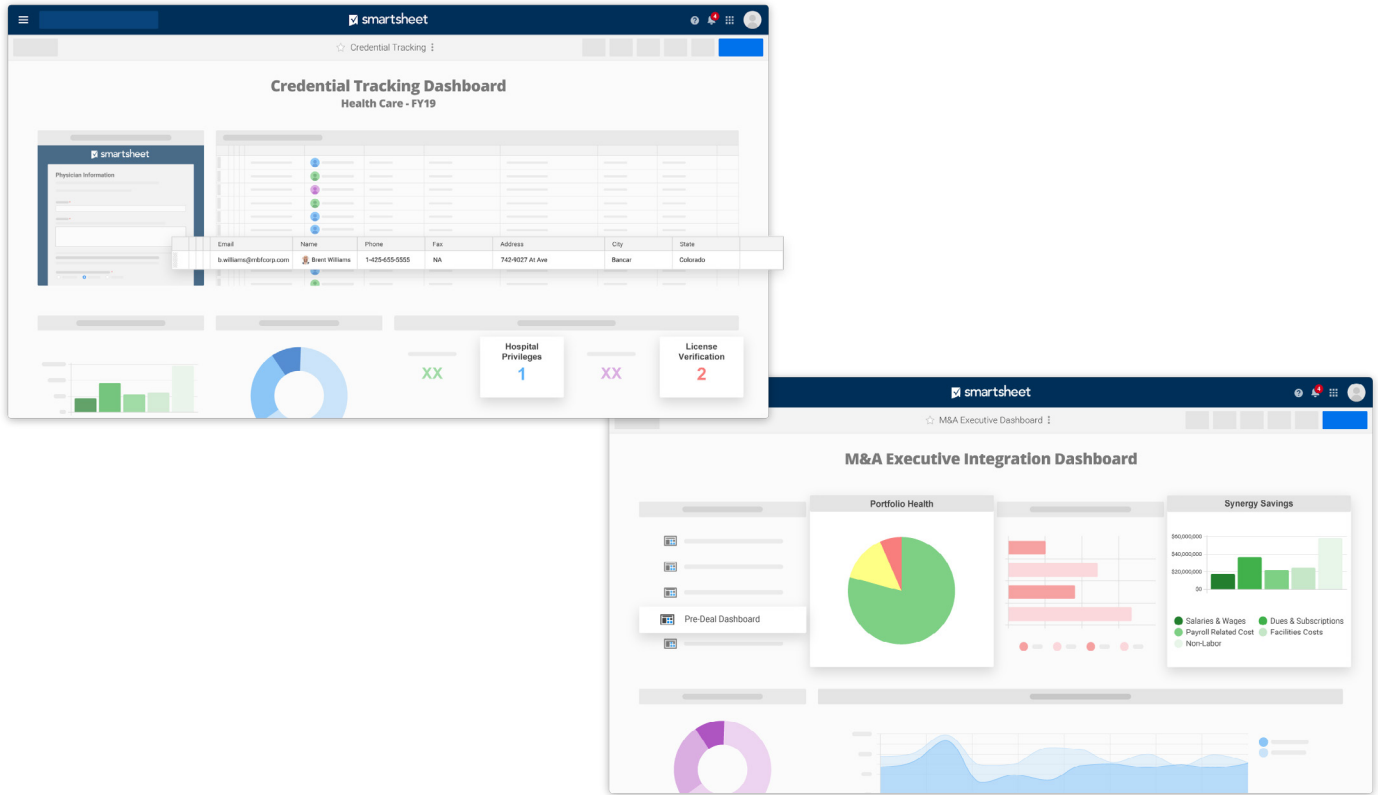

## Key Benefits



### Visibility

Self-service reports and dashboards provide real-time visibility into resources, status, and performance, so you can rapidly align operations to strategy.



### Flexible Control

Smartsheet gives you complete control to make changes or enforce structure for your collaborative work — no coding required.



### Simplicity

Smartsheet's familiar interfaces, designed for how people really work, lead to rapid and broad adoption across your organization.